

5F

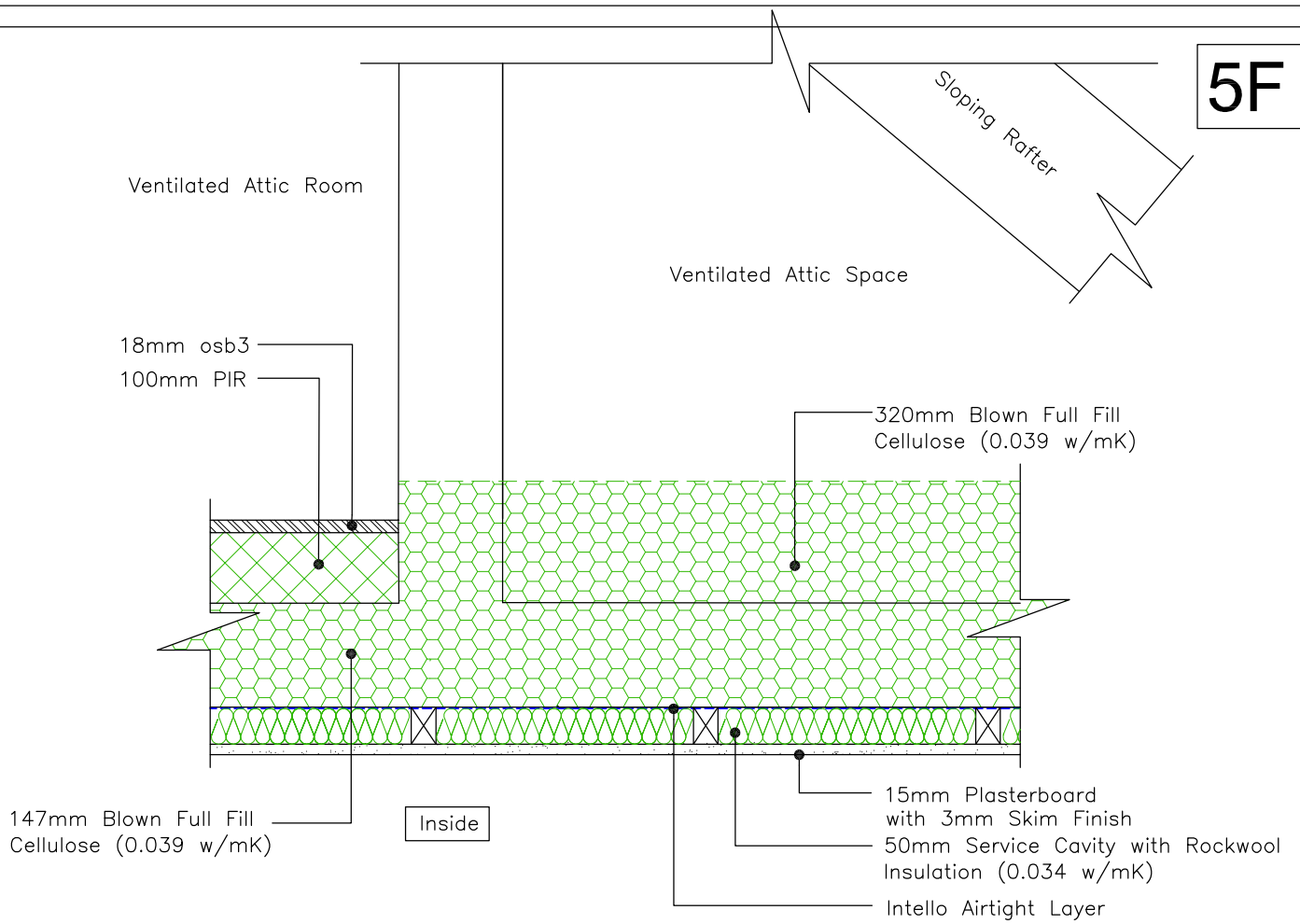

**HORIZONTAL CEILING (cellulose, wool & PIR deck to attic)**

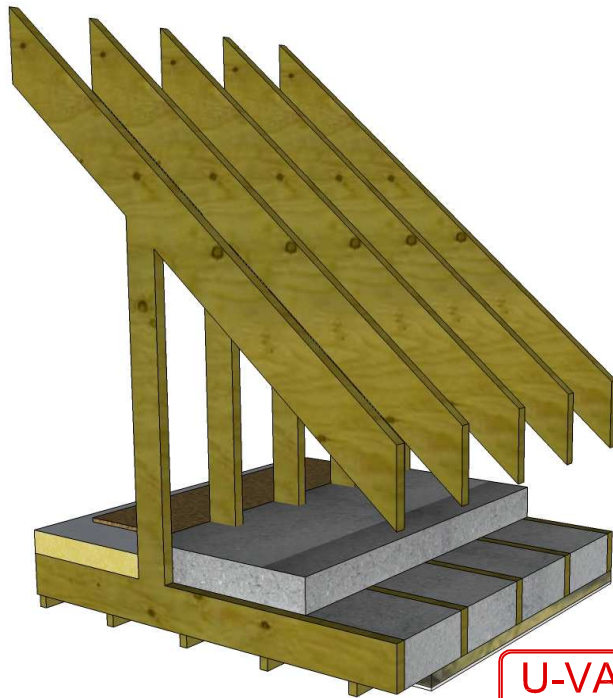

**U-VALUE**  
**0.11**

Notes:

Copyright 2017  
RECEIVED, INSPECTED,  
AND APPROVED -  
DATE - \_\_\_\_\_  
SIGN - \_\_\_\_\_

**Timbertech Homes Ltd.**  
Ballinakill Yard,  
Enfield,  
Co. Meath  
Tel : ++353 (0) 46 954 2854

Title: Attic Floor/Horizontal Ceiling (cellulose, wool & PIR)	Date: 03.10.2017
Scale: 1:10 on A4	Detail: 5F