

300mm TIMBERFRAME EXTERNAL WALL (cellulose & thermo-hemp insulation)
Twin Wall Thermally Broken

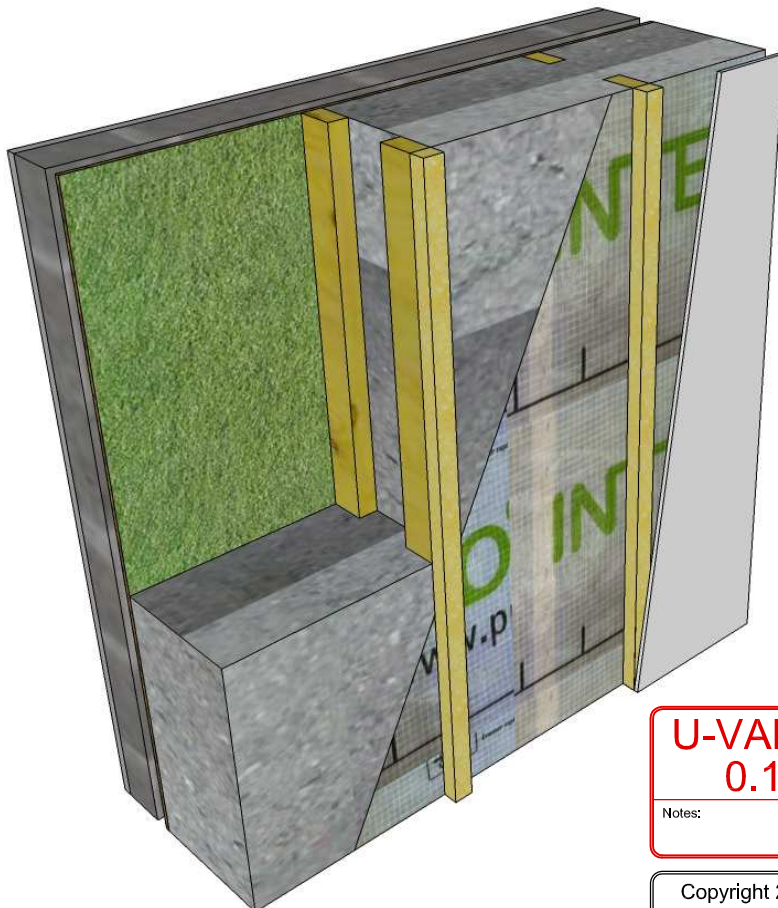

U-VALUE
0.12

Notes:

Copyright 2017
RECEIVED, INSPECTED,
AND APPROVED -
DATE - _____
SIGN - _____

Timbertech Homes Ltd.
Ballinakill Yard,
Enfield,
Co. Meath
Tel : ++353 (0) 46 954 2854

Title: 300mm Timberframe External Wall (cellulose & thermo hemp)	Date: 09.11.2017
Scale: 1:10 on A4	Detail: 3J