

3G

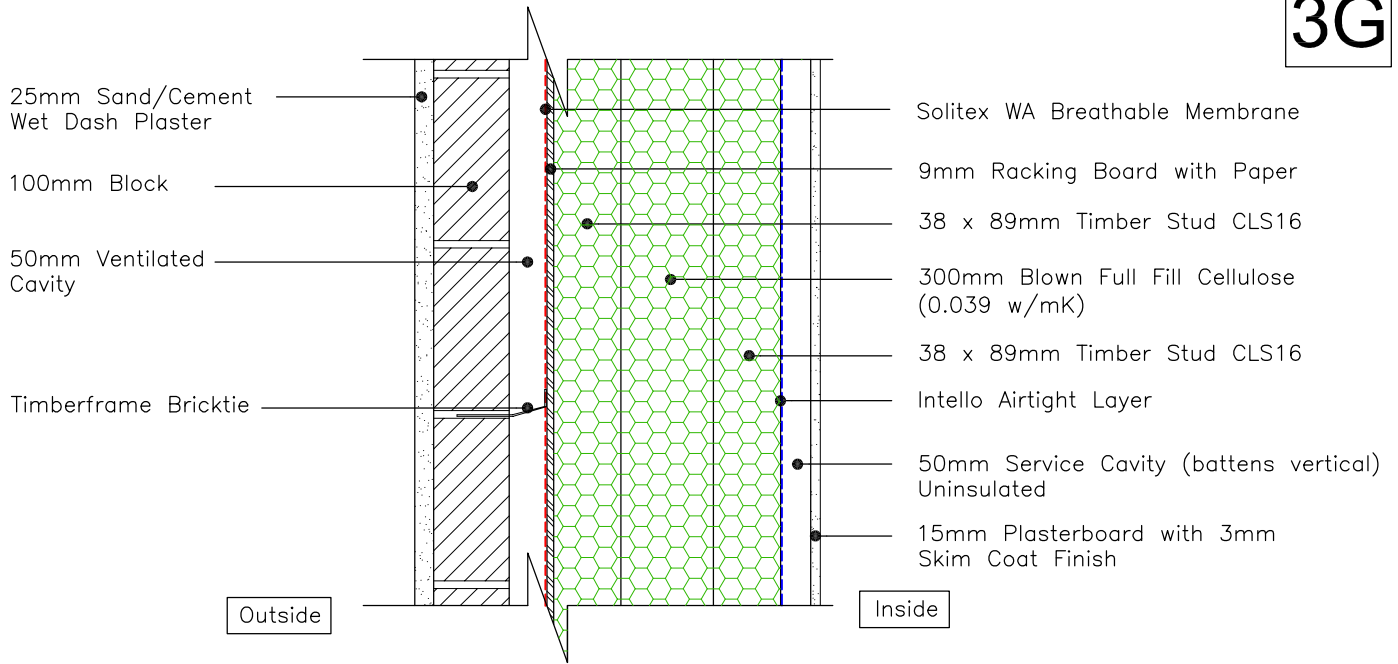

300mm TIMBERFRAME EXTERNAL WALL (cellulose)
Twin Wall Thermally Broken

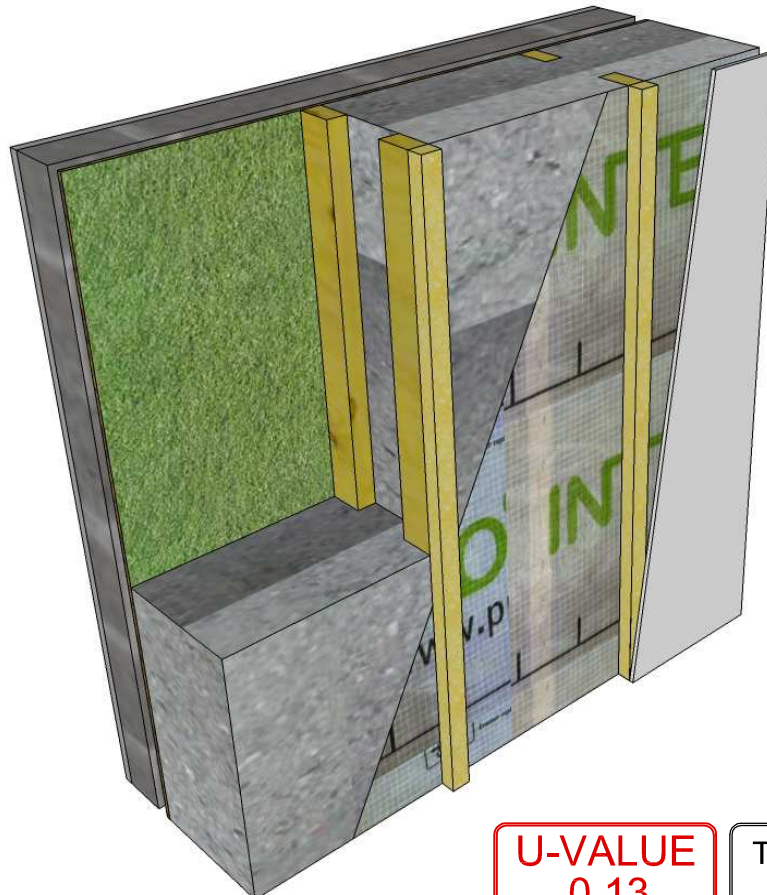

U-VALUE
0.13

Notes:

Copyright 2017
RECEIVED, INSPECTED,
AND APPROVED -
DATE - _____
SIGN - _____

Timbertech Homes Ltd.
Ballinakill Yard,
Enfield,
Co. Meath
Tel : ++353 (0) 46 954 2854

| | |
|---|------------------|
| Title: 300mm Twin Timberframe Ext. Wall (cellulose) | Date: 09.11.2017 |
| Scale: 1:10 on A4 | Detail: 3G |