

Detail D – Roof/Party Wall Junction

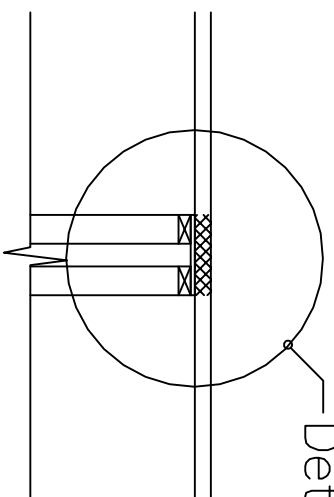

Detail C1 – Truss/Wall Junction

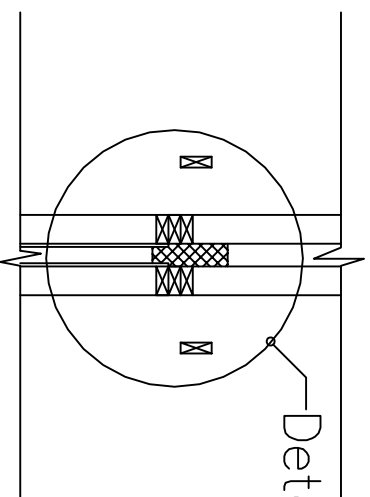

Detail B1 – Joist/Wall Junction

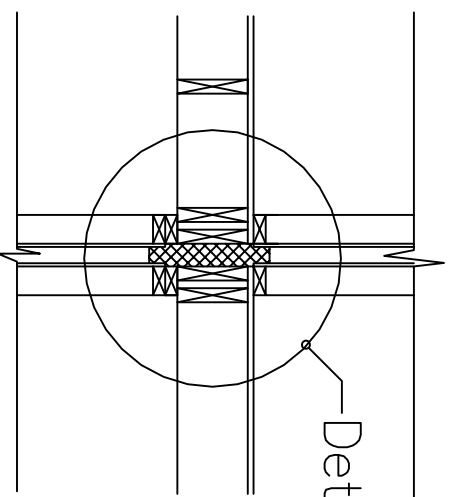

Detail A1 – Concrete floor

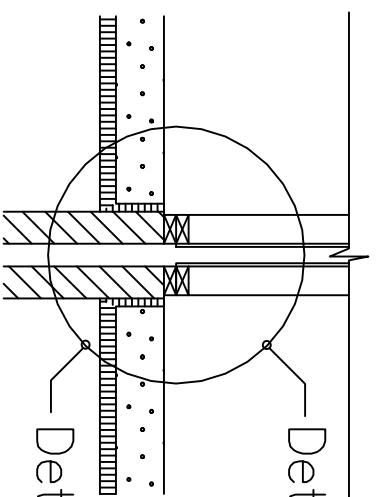

Detail A2 – Timber Floor

Locational wall section
through party wall.

Note:

The first layer of plasterboard plank (19mm) to be screwed using 60mm nails @ 150mm centres. The second layer of standard plasterboard (12.5mm) to be screwed using 75mm nails @ 150mm centres. Sheets to be staggered at the joints.

No plumbing, electrical, mechanical or any other services to be in party wall behind the 2 no. layers of plasterboard.

Timbertech Homes Ltd.

Ballinakill Yard,
Enfield,
Co. Meath.
Tel: ++353 (0) 46 954 2854
Fax: ++353 (0) 46 954 2853

Copyright 2017

RECEIVED, INSPECTED,
AND APPROVED –

DATE – _____

SIGN – _____

Client:
Timbertech Homes Ltd.
Ballinakill Yard
Enfield, Co. Meath

Title:
Party Wall Detail Location

Drawing Nr: DET. 21

Date:
13/11/2017

Drawn by:
Fergal O' Malley

Project: Details