

Detail D – Roof/Party Wall Junction

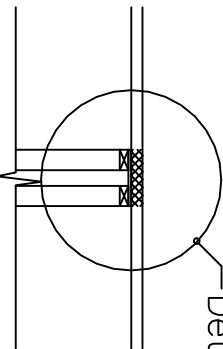

Detail C1 – Truss/Wall Junction

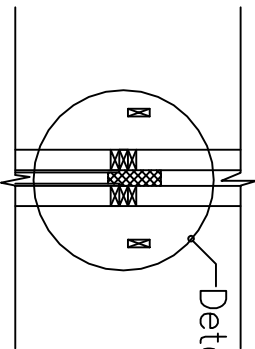

Detail B1 – Joist/Wall Junction

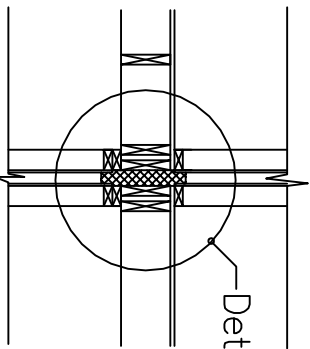

Detail A1 – Concrete floor

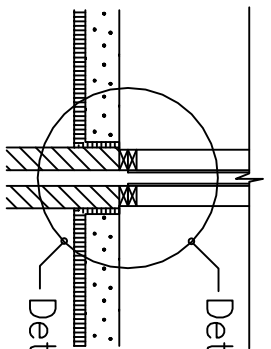

Detail A2 – Timber Floor

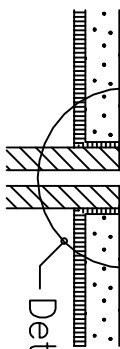

Locational wall section through party wall.

Note:

The first layer of plasterboard plank (19mm) to be nailed using 40mm nails @ 150mm centres. The second layer of standard plasterboard (12.5mm) to be nailed using 75mm nails @ 150mm centres. Sheets to be staggered at the joints.

No plumbing, electrical, mechanical or any other services to be in party wall behind the 2 no. layers of plasterboard.

Timbertech Homes Ltd.

Ballinckill Yard,
Enfield,
Co. Meath.
Tel: ++353 (0) 46 954 2854
Fax: ++353 (0) 46 954 2853

Copyright 2013
RECEIVED, INSPECTED,
AND APPROVED –
DATE – _____
SIGN – _____

Client: Timbertech Homes Ltd. Ballinckill Yard Enfield, Co. Meath	Date: 11/01/13 Drawn by: Fergal O' Malley
Title: Party Wall Detail Location	Drawing Nr: DET. 21 Project: Details